

EXTERNAL FINISHES - LEGEND	
1.	INDUSTRIAL ROLLER SHUTTERS
2.	ALUMINIUM CLADDING PANEL, RAL 9007 OR SIMILAR APPROVED
3.	GLAZED ENTRANCE DOOR
4.	FIRE ESCAPE INSULATED METAL DOOR
5.	GLAZING

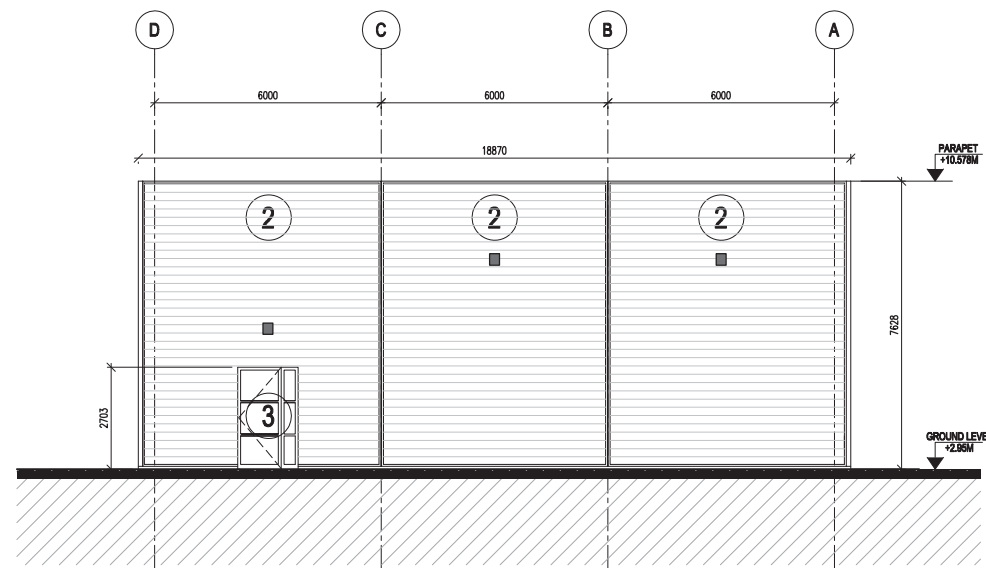

ELEVATION 01
16001-SKE-02-1001 SCALE 1:100

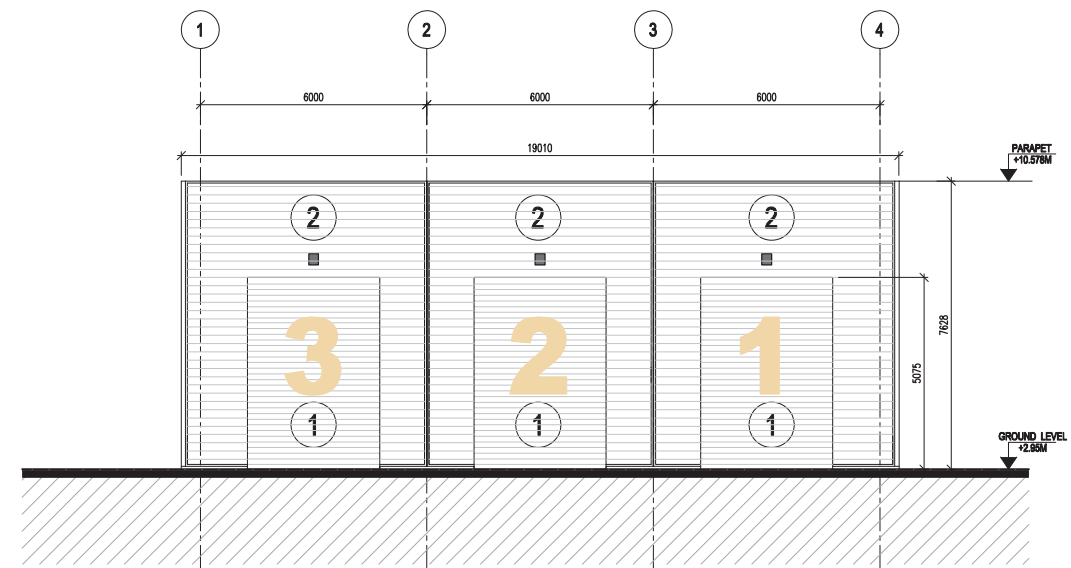

03
Elevation 3 SCALE 1:100

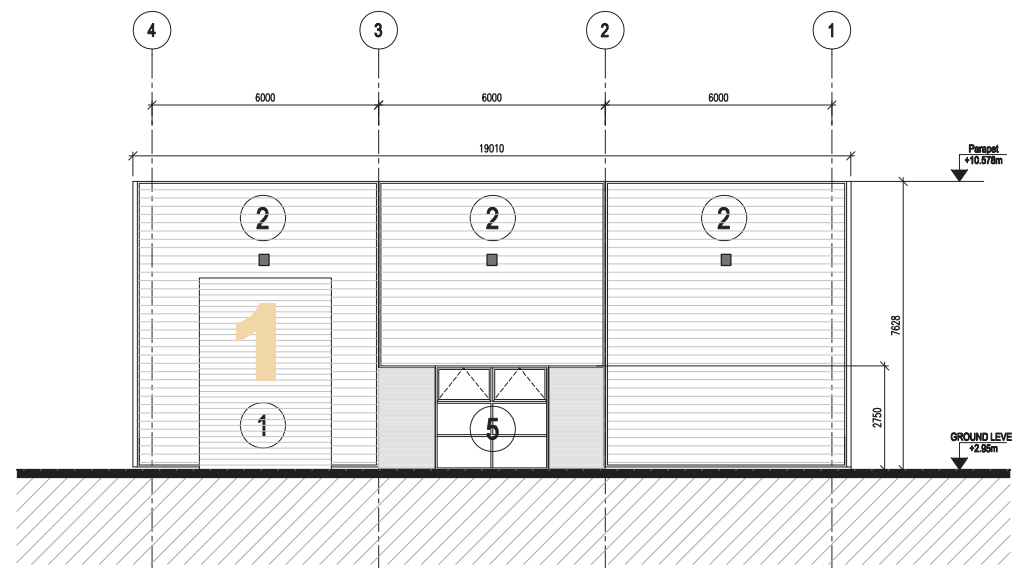

02
Elevation 2 SCALE 1:100

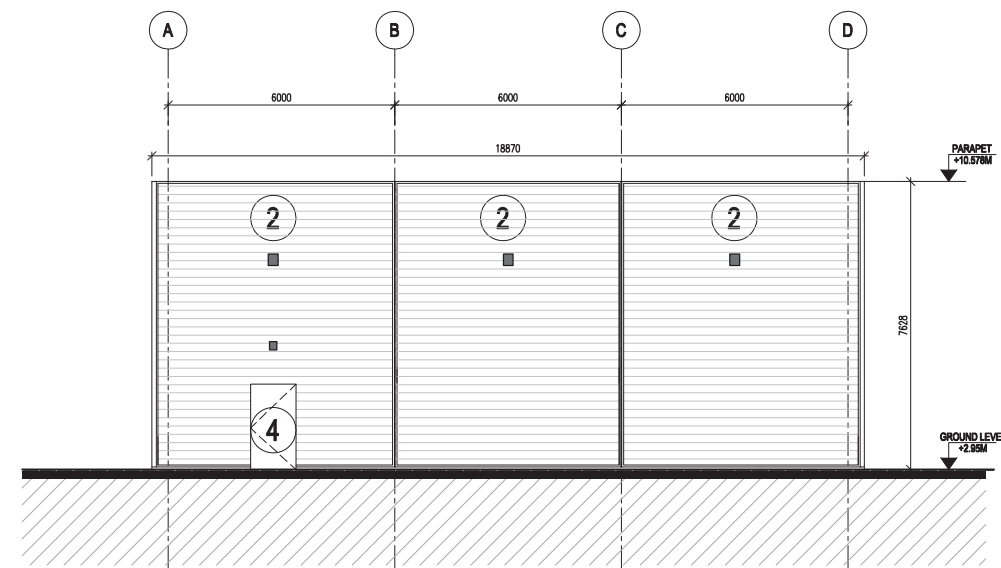

04
Elevation 4 SCALE 1:100

DO NOT SCALE FROM THIS DRAWING. WORK ONLY FROM FIGURED DIMENSIONS.	
ALL ERRORS AND OMISSIONS TO BE REPORTED TO THE ARCHITECT.	
THIS DRAWING TO BE READ IN CONJUNCTION WITH RELEVANT CONSULTANT'S DRAWINGS.	
OFFICE USE:	
PAGE SETUP: ----	SHEET SET: STW
PLOT SCALE: 1:1	STYLE TABLE: _STW-General Arrangement.ctb
MOD. TIME: 12/12/2016 5:49:57 PM	PLOT DEVICE: PDF-XChange Printer 2012
PLOT TIME: 12/13/2016 10:39:49 AM	MOD. BY: John Hahessy

ORIG.	CHK.	DATE	ISSUE

ISSUED FOR INFORMATION ONLY	JH	DF	12.12.2016	P1
ORIG.	CHK.	DATE	ISSUE	

Scott Tallon Walker Architects Unit 36, Webworks, Eglington Street, Cork Tel. +353-21-4320744 Fax +353-21-4961820			
CLIENT PORT OF CORK	DRAWING ELEVATIONS	CAD REF: K:\16\16001\PLA	
PROJECT RINGASKIDDY PORT REDEVELOPMENT SECTION 146C	CUSTOMS INSPECTION BUILDING	PROJ. NO.	TYPE PACKAGE DWG. NO. ISSUE
SITE RINGASKIDDY, CO. CORK	SCALE 1:100	PROJECT ARCHITECT DAVID FLANNERY	16001-SKE-02-2001 P1
E-mail: mail@stwj.ie		Web: www.stwj.ie	

Figure 3.22 b