

- EXTERNAL FINISHES - LEGEND**
1. INDUSTRIAL ROLLER SHUTTERS
 2. ALUMINIUM GLAZING PANEL, RAL 9007 OR SIMILAR APPROVED
 3. GLAZED ENTRANCE DOOR
 4. FIRE ESCAPE INSULATED METAL DOOR
 5. GLAZING

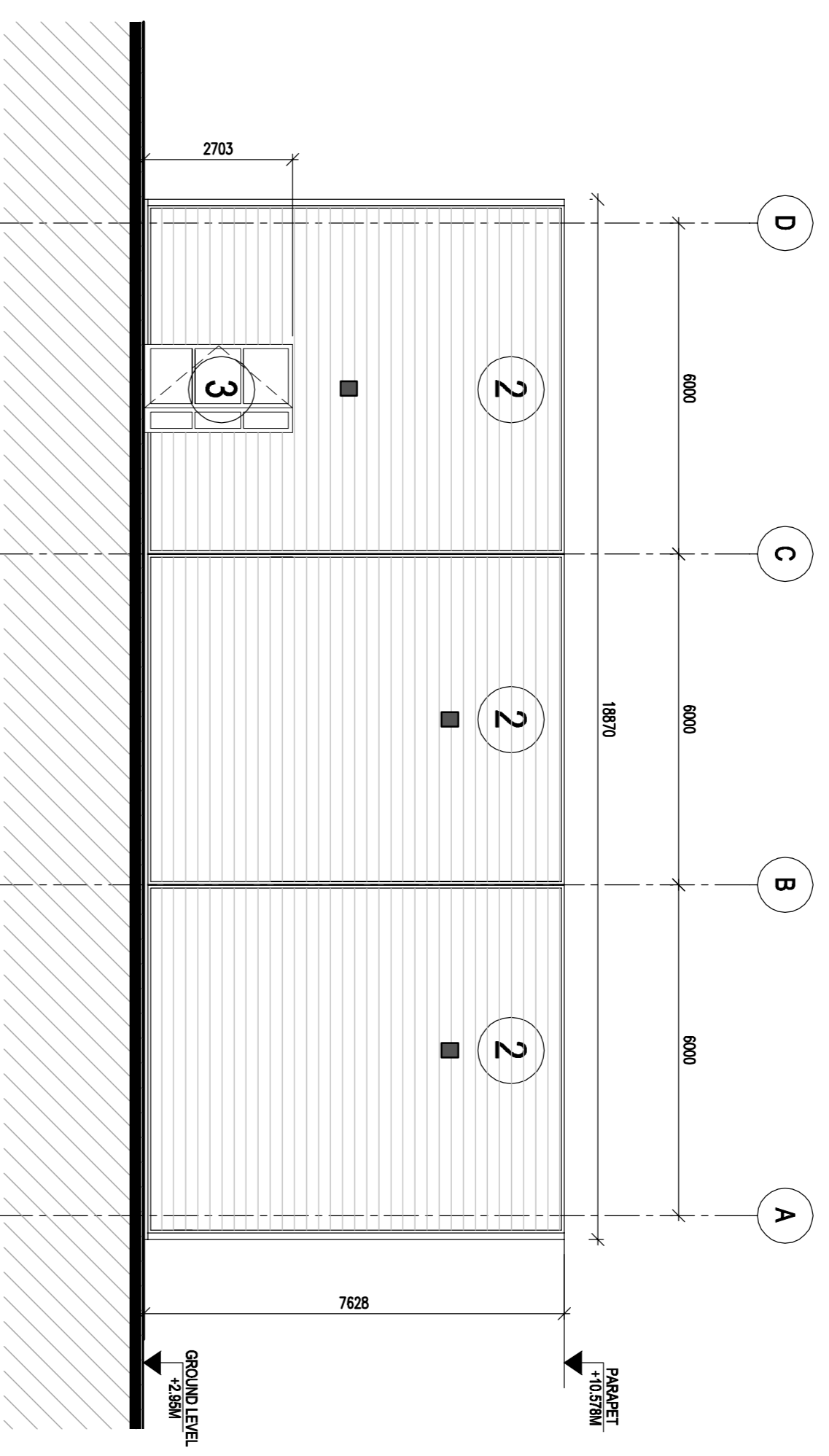

ELEVATION 01
16001-SKE-02-2001

SCALE 1:100

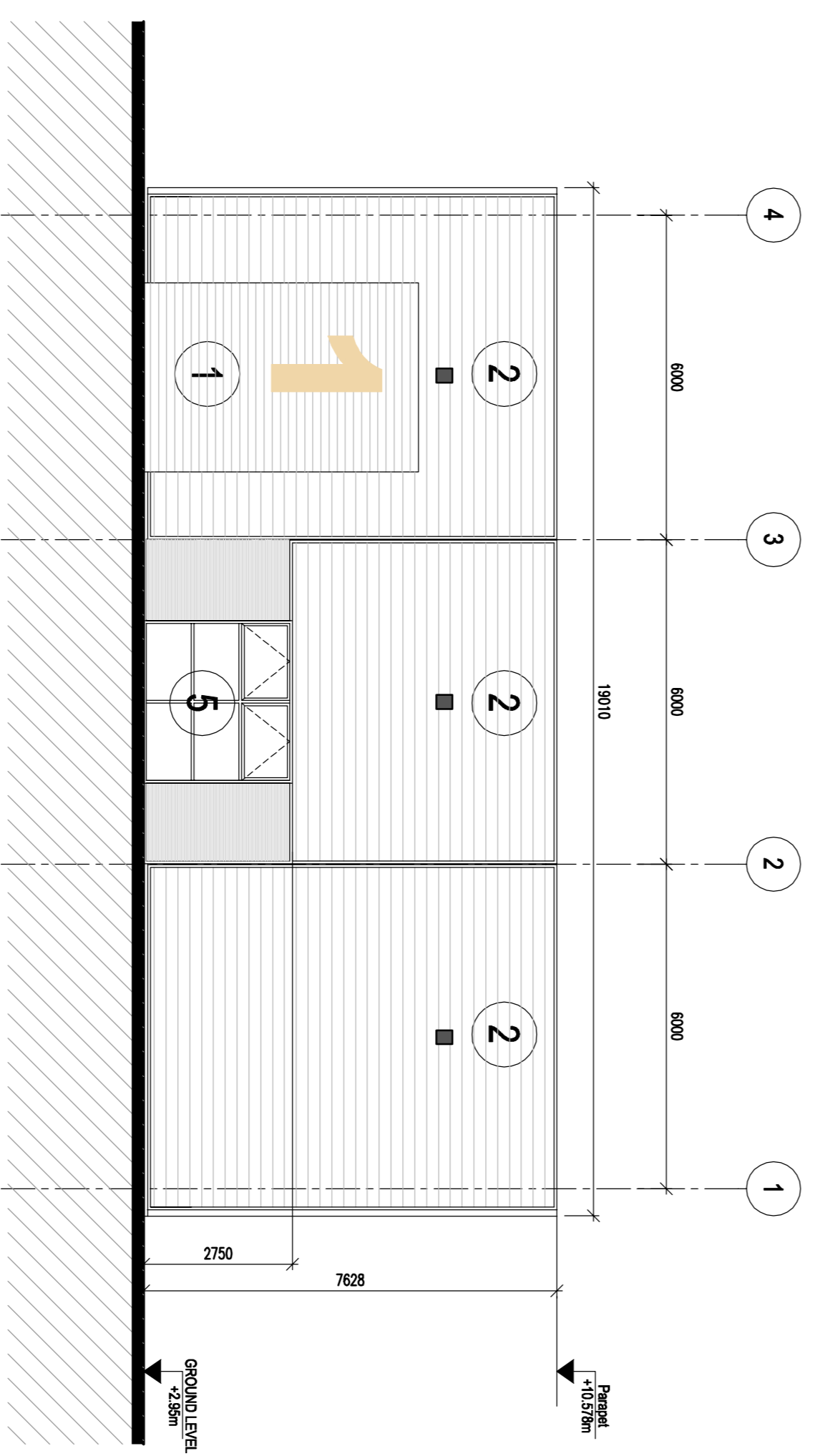

Elevation 02
SCALE 1:100

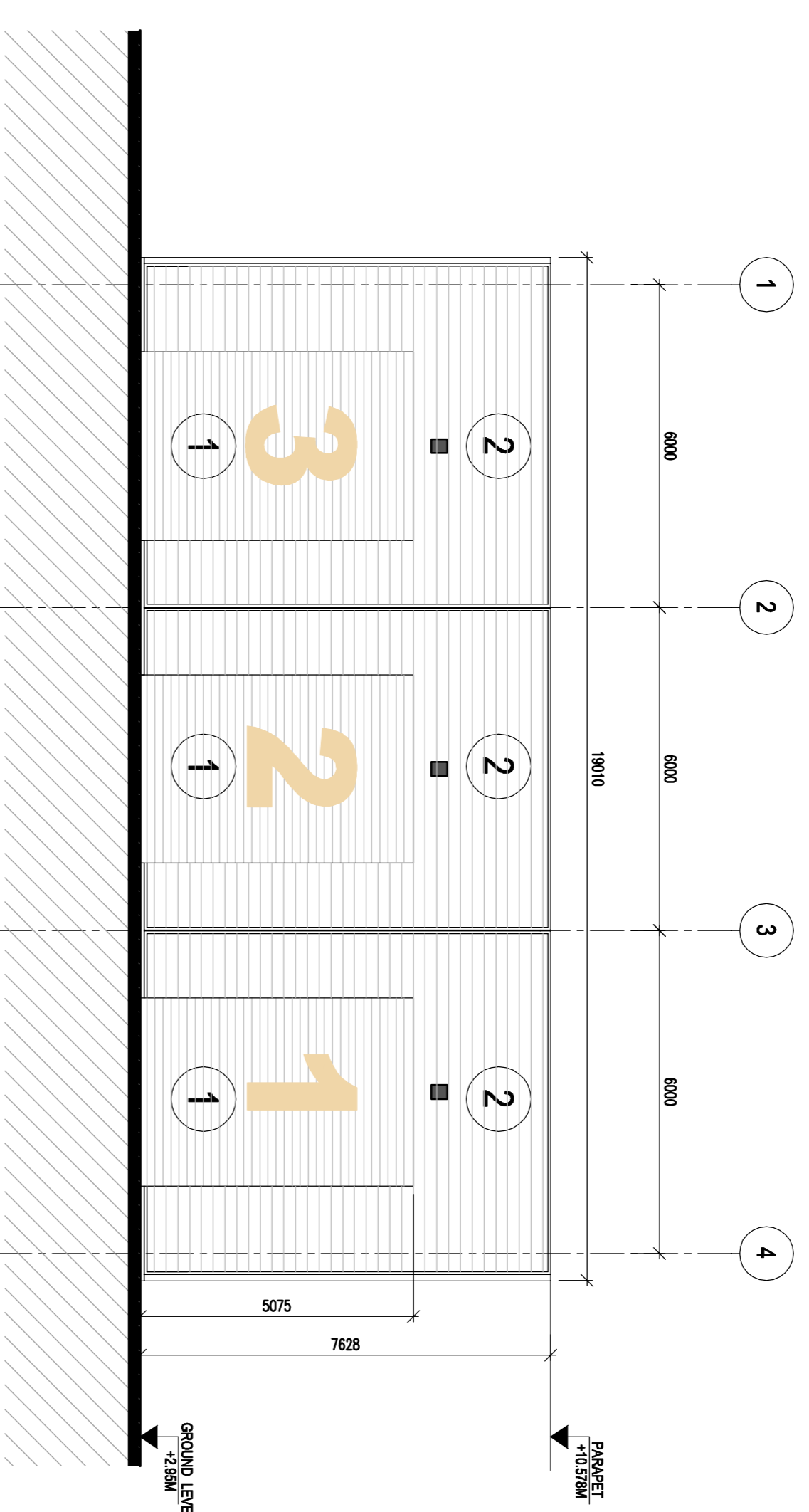

Elevation 03
SCALE 1:100

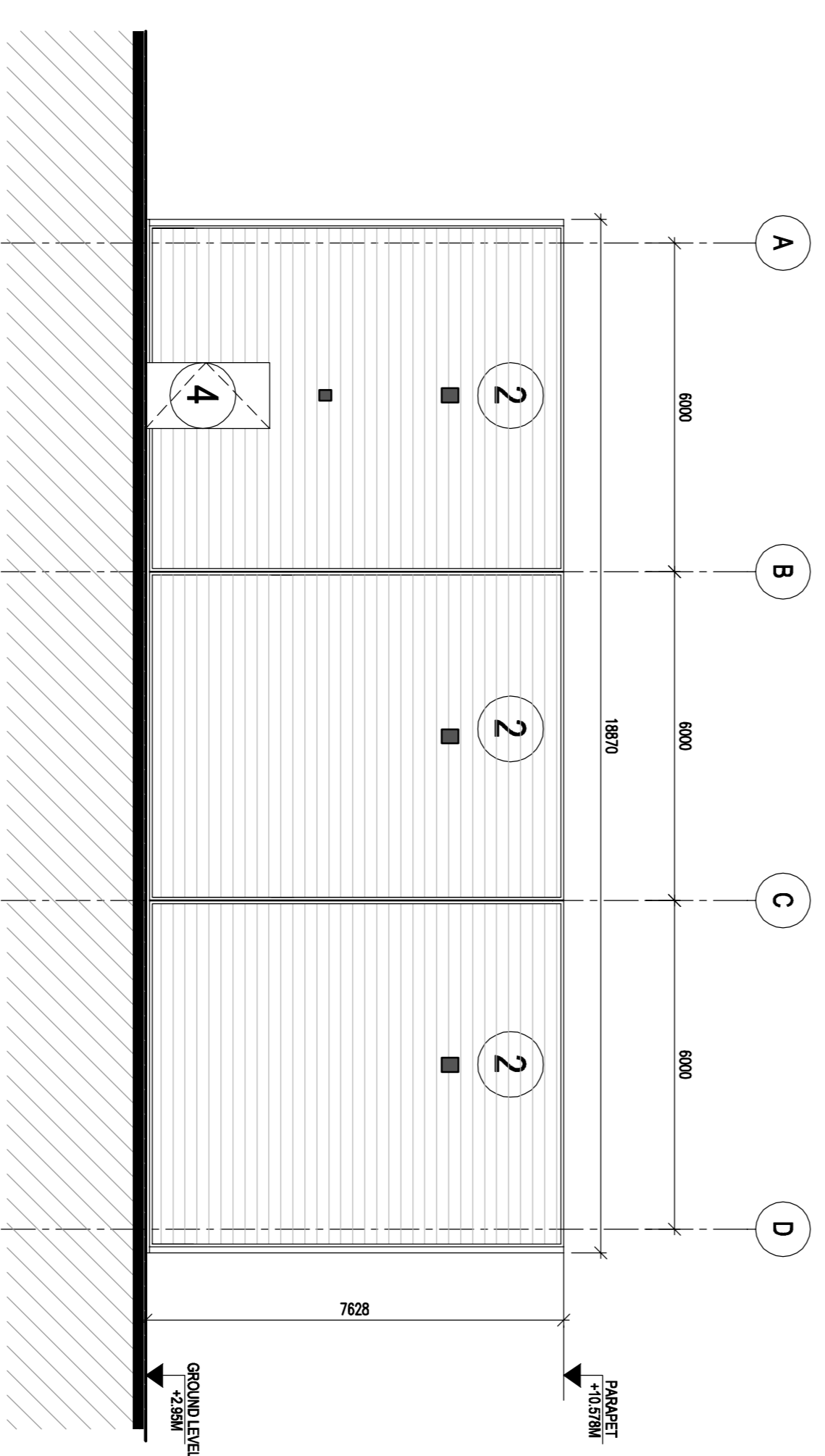

Elevation 04
SCALE 1:100

DO NOT SCALE FROM THIS DRAWING. WORK ONLY FROM FIGURED DIMENSIONS.
ALL ERRORS AND OMISSIONS TO BE REPORTED TO THE ARCHITECT.
THIS DRAWING TO BE READ IN CONJUNCTION WITH RELEVANT CONSULTANT'S DRAWINGS.
OFFICE USE:

PAGE SETUP: ---	SHEET SET: STW
PLOT SCALE: 1:1	STYLE TABLE: STW-General Arrangement.ctb
MOD. TIME: 12/12/2016 5:49:57 PM	PLOT DEVICE: PDF-XChange Printer 2012
PLOT TIME: 12/13/2016 10:39:49 AM	MOD. BY: John Hennessey

ORIG.	CHK.	DATE	ISSUE

ORIG.	CHK.	DATE	ISSUE

Scott Tallon Walker Architects UHI 36, Wickwells, Eglinton Street, Cork, Tel: +353-21-4329744 Fax: +353-21-4818120

CLIENT: RINGASKIDDY CO. CORK	DESIGNER: RINGASKIDDY CO. CORK
PORT OF CORK	ESTIMATIONS
PROJECT: RINGASKIDDY PORT REDEVELOPMENT	CUSTOMERS INSPECTION BUILDING
SECTION 146C	SCALE: 1:100
SITE: RINGASKIDDY, CO. CORK	PROJECT ARCHITECT: DAVID FLANNERY
	PROJ. NO. TYPE PACKAGE DWG. NO. ISSUE
	16001-SKE-02-2001 P1
	WALK: WWW.STW.AE